

ALTO SAX-1

# RUSS JOB

(RUSS FREEMAN)

MED. SWING

ARR. FRANK COMO

SOLI W/TRP.

3

H

3

I

(SOLO)

C6 A7 Dm7 G7 2 Em7 A7 Dm7 G7 Em7b5 A7(b9) Dm7 G9

J

2

K

~~6~~ 8

~~4~~ 2

(DRUMS)

L

(Tutti)

N

SOLI w/TRP.

(Tutti)

2

ALTO SAX-2

RUSS JOB

(RUSS FREEMAN)

MED. SWING

ARR. FRANK COMO

4

A

B

C

D

E (1st X ONLY)

F 8

G 8

H

I (1st x ONLY) f

J 2

K

L (Tutti) ff

M 7

N p

O 1ST

P 2ND

Q mf

R

TENOR SAX-1

RUSS JOB

MED. SWING

(RUSS FREEMAN)

ARR. FRANK COMO

Handwritten musical score for Tenor Saxophone 1, featuring sections A through I. The score includes various musical notations such as dynamics (mf, f), accents (^), and articulation (>). Section A is marked with a circled 'A' and 'mf'. Section B is marked with a circled 'B' and '(BRIDGE)'. Section C is marked with a circled 'C'. Section D is marked with a circled 'D'. Section E is marked with a circled 'E' and '(1ST X ONLY)'. Section F is marked with a circled 'F' and 'mf'. Section G is marked with a circled 'G'. Section H is marked with a circled 'H' and 'f'. Section I is marked with a circled 'I' and '(1ST X ONLY)'. The score also includes a key signature change to one sharp (F#) and a time signature change to 2/4. There are also some handwritten notes like 'b^e p' in section H.

**J** (SOLO) (BRASS LIKE)

F#m7 B7 Bb6 Cm7 Dm7 EbMA7

Em7bs Eb9 Ab6 Gm7 C9

**K** F6 D7 Gm7 C7 2 Am7 D7

Gm7 C7 Am7bs D7(b9) Gm7 C9 F (DRS.)

**L** (Tutti)

f

1ST

2ND

M

7

**N**

mf

p

TENOR SAX-2

RUSS JOB

MED. SWING

(RUSS FREEMAN)

ARR. FRANK COMO

**A**

**B**

**C**

**D**

**E** (1ST X ONLY)

**F**

**G**

**H**

**I** (1ST X ONLY)

J

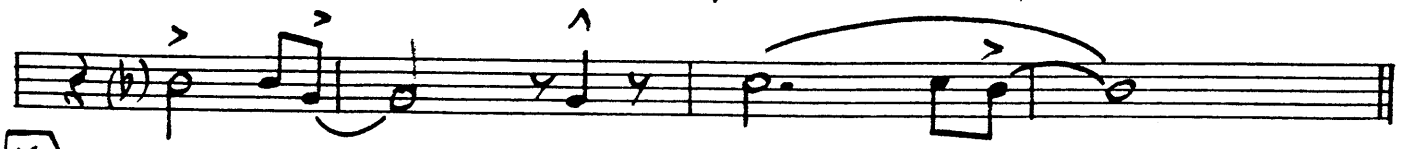

K

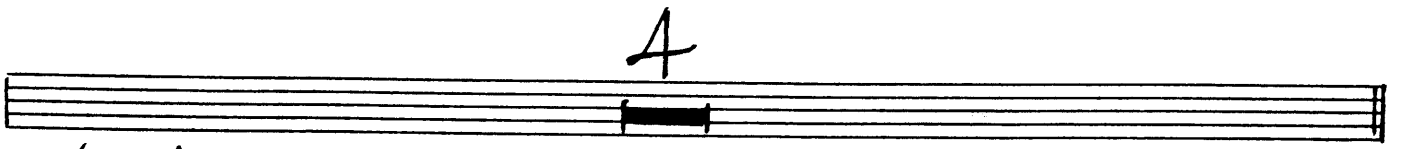
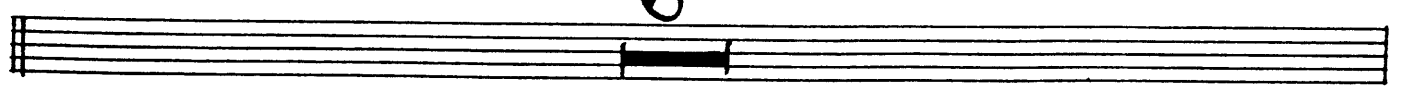

L

(Tutti)

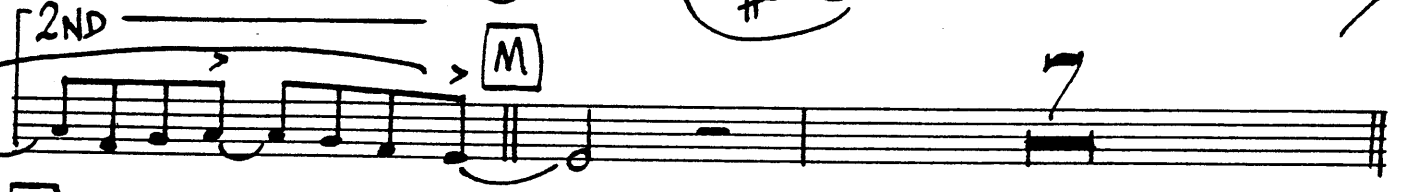
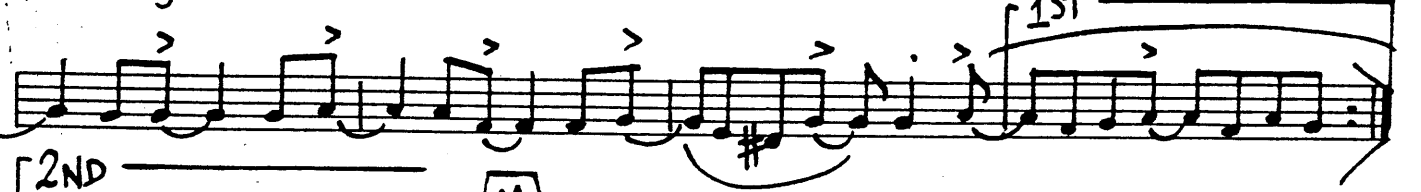

N

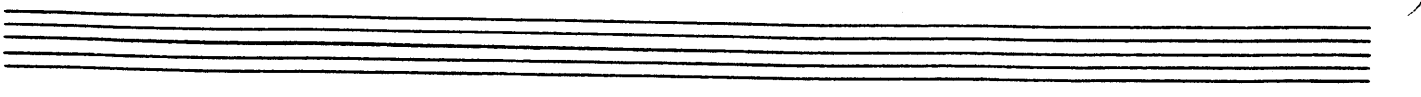
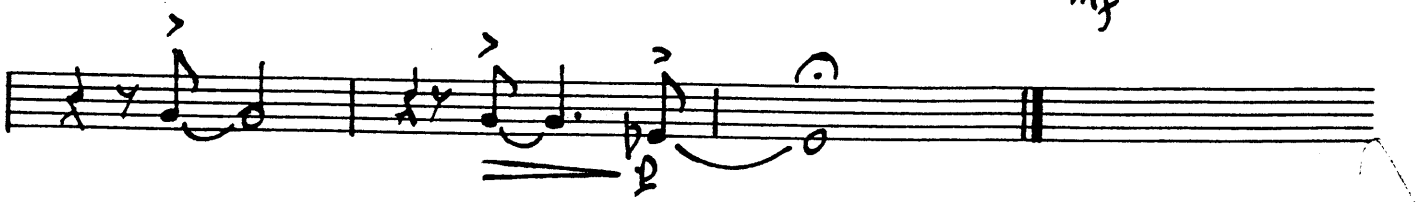
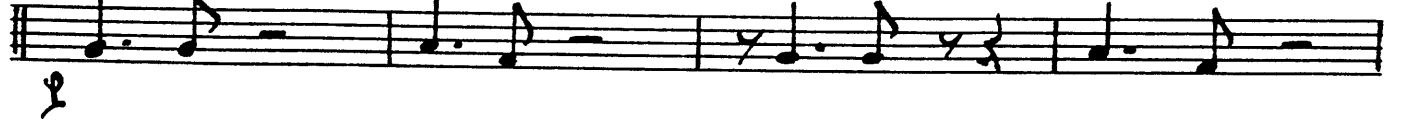

BARI SAX

RUSS JOB

(RUSS FREEMAN)

MED. SWING

ARR. FRANK COMO

mf

**A**

**B**

**C**

**D**

**E** (1st x ONLY)

**F** **G**

mf

BARISAX

**H**

**I** (1ST X ONLY) 3 w/TBNS. p

**J** p

**K** A w/TBNS. p

**L** (Tutti) f

**M** 7

**N** 1ST

**O** 2ND

**P**

**Q**

**R**

# TRUMPET-1

# RUSS JOB

(RUSS FREEMAN)

MED. SWING

ARR. FRANK CO

4

A 8

B 8

C 8 D 3

E (TO CUP MUTE) 8

F (CUP) # 2.. ^ y # ^ y | p p h p p

f mf

G (OPEN) 8 H f mf

I (1ST X ONLY) ^ 7

J 8 K 10

Detailed description of the musical score: The score is for a trumpet part in 4/4 time. It consists of ten staves, labeled A through J. Staff A has a whole rest for 4 measures. Staff B has a whole rest for 8 measures. Staff C has a whole rest for 8 measures, followed by a double bar line, then a whole rest for 3 measures. Staff D has a whole rest for 8 measures. Staff E has a whole rest for 8 measures, with the instruction '(TO CUP MUTE)' written above. Staff F contains a melodic line starting with a half note G# (marked with a '2..' and an accent), followed by a quarter rest, then a quarter note G# (marked with an accent), a quarter note G (marked with an accent), a quarter note F (marked with an accent), a quarter note E (marked with an accent), a quarter note D (marked with an accent), a quarter note C (marked with an accent), and a quarter note B (marked with an accent). Dynamics are marked as 'f' and 'mf'. Staff G contains a melodic line starting with a half note G (marked with an accent), followed by a quarter note G# (marked with an accent), a quarter note G (marked with an accent), a quarter note F (marked with an accent), a quarter note E (marked with an accent), a quarter note D (marked with an accent), a quarter note C (marked with an accent), and a quarter note B (marked with an accent). Dynamics are marked as 'f' and 'mf'. Staff H contains a melodic line starting with a quarter note G (marked with an accent), followed by a quarter note G# (marked with an accent), a quarter note G (marked with an accent), a quarter note F (marked with an accent), a quarter note E (marked with an accent), a quarter note D (marked with an accent), a quarter note C (marked with an accent), and a quarter note B (marked with an accent). Dynamics are marked as 'f' and 'mf'. Staff I contains a whole rest for 7 measures, with the instruction '(1ST X ONLY)' written above. Staff J has a whole rest for 8 measures, followed by a double bar line, then a whole rest for 10 measures.

**L**

*f*

1ST

2ND

**M**

7

**N**

7

*mf*

*p*

TRUMPET-2

RUSS JUB

(RUSS FREEMAN)

MED. SWING

ARR. FRANK COMO

SOLI W/ALTO

3

A

B

C

D

E (SOLO)  
^ C A7 Dm7 G7

F C#m

C A7 Dm7 G7 Em7 A7 Dm7 G7 Em7bs A7bs Dm7 G7

8

**G** **8** **H** *mus. vcl*

**H** (1ST X ONLY) *f* **J** **8**

**K** **10**

**L**

**1ST** **2ND**

**M** **7**

**N** *SOLI w/ALTO* *mf*

*(tutti)*

TRUMPET- 3

RUSS JOB

(RUSS FREEMAN)

MED. SWING

ARR. FRANK JUNG

- Staff A:** A whole rest with a handwritten '4' above it.
- Staff B:** A whole rest with a handwritten '8' above it.
- Staff C:** A whole rest with a handwritten '8' above it.
- Staff D:** A whole rest with a handwritten '3' above it.
- Staff E:** A whole rest with a handwritten '8' above it. A box labeled 'E' contains the instruction '(TO CUP MUTE)'.
- Staff J:** A whole rest with a handwritten '8' above it.
- Staff K:** A whole rest with a handwritten '10' above it.

L

N

# TRUMPET-4

# RUSS JOB

(RUSS FREEMAN)

MED. SWING

ARR. FRANK JUMU

- A**: A whole rest with the number 4 written above it.
- B**: A whole rest with the number 8 written above it.
- C**: A whole rest with the number 8 written above it.
- D**: A whole rest with the number 3 written above it.
- E**: A whole rest with the number 8 written above it. A box labeled "TO CUP MUTE" is written above the staff.
- F**: A melodic line starting with a sharp sign and a fermata. Dynamics include *f* and *mf*. A slur covers the final notes.
- G**: A whole rest with the number 8 written above it. A box labeled "OPEN" is written above the staff.
- H**: A melodic line starting with a fermata. Dynamics include *f* and *mf*. Slurs are present over the notes.
- I**: A whole rest with the number 7 written above it. A box labeled "(1ST X ONLY)" is written above the staff.
- J**: A whole rest with the number 8 written above it.
- K**: A whole rest with the number 10 written above it.

TRP. - 4

- 2 -

RUSS JOB

L

Seven empty musical staves at the bottom of the page.

# TROMBONE-1

# RUSS JOB

MED. SWING

(RUSS FREEMAN)

ARR. FRANK COMO

Empty musical staff.

Empty musical staff.

# TROMBONE - 2

# RUSS JOB

MED. SWING

(RUSS FREEMAN)

ARR. FRANK CUMU

**A** **B**

**C**

**D**

**E** *mf* (1st x ONLY)

**F** (SOLO) *Bm7* *E9* *EbmA7* *Fm7* *Gm7* *AbMA7*

*Am7b5* *Ab9* *DbMA7* *Cm7* *F9*

**G** *Bb6* *G7* *Cm7* *F7* 2 *Dm7* *G7* *Cm7* *F7* *Dm7b5* *G7(b9)* *Cm7* *F9*

**H** 2

**I** (1st x ONLY)

Empty musical staff.

Empty musical staff.

# TROMBONE - 3

# RUSS JOB

MED. SWING

(RUSS FREEMAN)

ARR. FF

- A**: *mf*. Includes a first ending bracket with a repeat sign and a circled '8' below it.
- B**: Includes a circled '8' below it.
- C**: Includes a circled '8' below it.
- D**: Continuation of the melodic line.
- E**: *mf* (1st x ONLY). Includes the instruction "TO CUP MUTE" in a box and a circled '7' below it.
- F**: Includes dynamics *f*, *mf*, and *f*. Includes a circled 'b' and a circled '4'.
- G**: Includes the instruction "OPEN" in a box and a circled '8' below it.
- H**: Continuation of the melodic line.
- I**: *f* (1st x ONLY). Includes a circled '3' below it.

Two empty musical staves at the bottom of the page.

TROMBONE - 4

RUSS JOB

MED. SWING

(RUSS FREEMAN)

ARR. FRANK COMO

Two empty musical staves at the bottom of the page.

PIANO

# RUSS JOB

(RUSS FREEMAN)

MED. SWING

ARR. FRANK COMO

**A** (TRP./ALTO)  
 Bb6 G7 Cm7 F7 2 Dm7 G7 Cm7 F7 Dm7bs G7 Cm7 F7

Piano accompaniment for section A.

**B** Bm7 E9 EbMA7 Eb6 Am7bs Ab9 DbMA7 Cm7 F9

Piano accompaniment for section B.

**C** Bb6 G7 Cm7 F7 2 Dm7 G7 Cm7 F7 Dm7bs G7

Piano accompaniment for section C.

**D**

**E** (TRP.)  
 Bb6 G7 Cm7 F7 2 Dm7 G7 Cm7 F7 Dm7bs G7 Cm7 F7

Piano accompaniment for section E.

**F** (TBN.)  
 Bm7 E9 EbMA7 Fm7 Gm7 AbMA7 Am7bs Ab9 DbMA7 Cm7 F9

Piano accompaniment for section F.

**G** Bb6 G7 Cm7 F7 2 Dm7 G7 Cm7 F7 Dm7bs G7b9

Piano accompaniment for section G.

H

I (ALTO) Eb6 C7 Fm7 Bb7 2 Gm7 C7 Fm7 Bb7 Gm7b5 C7b9 Fm7 Bb9

J (TENOR) Em7 A7 Ab6 Bbm7 Cm7 DbMA7 Dm7b5 Db9 Gb6 Fm7 Bb9

K Eb6 C7 Fm7 Bb9 2 Gm7 C7

Fm7 Bb7 Gm7b5 C7b9 Fm7 Bb9 Eb6 (DRS.)

L (Tutti) BbMA7 G9 Cm7 F7 2 Dm7 G9

Cm7 F7 Dm7b5 G7b9 | 1ST Cm7 F7 | 2ND Cm7 F7

M (PIANO SOLO) Bm7 E9 EbMA7 Fm7 Gm7 AbMA7

Am7b5 Ab9 DbMA7 Cm7 F7

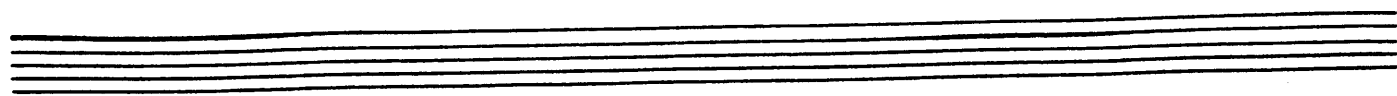

PIANO

NOSS 002

**N** (TRP/ALTO)

Five empty musical staves, each consisting of a grand staff (treble and bass clefs).

BASS

RUSS JOB

(RUSS FREEMAN)

MED. SWING

ARR. FRANK CLIMO

F7#9

F7#9

**A** Bb6 G7 Cm7 F7 2 Dm7 G7 Cm7 F7 Dm7bs G7 Cm7 F7

**B** Bm7 E9 Eb Am7bs Ab9 DbMA7 Cm7 F7

**C** Bb6 G7 Cm7 F7 2 Dm7 G7 Cm7 F7

Dm7bs G7

**D** F7b9

**E** (TRP.) Bb6 G7 Cm7 F7 2 Dm7 G7 Cm7 F7 Dm7bs G7 Cm7 F7

**F** (TBN) Bm7 E9 Eb Fm7 Gm7 Ab Am7bs Ab9 Db Cm7 F9

**G** Bb6 G7 Cm7 F7 2 Dm7 G7 Cm7 F7

Dm7bs G7

**H** F7b9

Bb7b9

**I** (ALTO) Eb C7 Fm7 Bb7 2 Gm7 C7 Fm7 Bb7 Gm7bs C7 Fm7 Bb9

J (TENOR)

Em<sup>7</sup> A7 Ab Bbm<sup>7</sup> Cm<sup>7</sup> Db

Dm<sup>7</sup>bs Db9 Gb6 Fm<sup>7</sup> Bb9

K Eb C7 Fm<sup>7</sup> Bb7 2 Gm<sup>7</sup> C7

Fm<sup>7</sup> Bb7 Gm<sup>7</sup>bs C7 Fm<sup>7</sup> Bb9 Eb (DRS.)

L (Tutti) Bb G9 Cm<sup>7</sup> F7 2 Dm<sup>7</sup> G9

Cm<sup>7</sup> F7 Dm<sup>7</sup>bs G7 1ST Cm<sup>7</sup> F7 2ND Cm<sup>7</sup> F7

M (PIANO SOLO) Bm<sup>7</sup> E9 Eb Fm<sup>7</sup> Gm<sup>7</sup> Ab

Am<sup>7</sup>bs Ab9 Db Cm<sup>7</sup> F7

N Bb G7 Cm<sup>7</sup> F7 2 Dm<sup>7</sup> G7 Cm<sup>7</sup> F7

F7b9 F7b9 GbMA7b9

DRUMS

# RUSS JOB

(RUSS FREEMAN)

MED. SWING

ARR. FRANK C.....

**A** (TRP. / ALTO)

**B**

**C**

**D**  **E** (TRP. SOLO)

**F** (TBN. SOLO)

**G**

**H**  **I** (ALTO)

J (TENOR)

K (TENOR)

L (Tutti)

M (PIANO)

N TRP/ALTO

Empty musical staff.

Empty musical staff.

Empty musical staff.

GUITAR

# RUSS JOB

(RUSS FREEMAN)

MED. SWING

ARR. FRANK COMO

(TRP./ALTO)  
**A** Bb6 G7 Cm7 F7 2 Dm7 G7 Cm7 F7 Dm7bs G7 Cm7 F7

**B** Bm7 E9 EbMA7 Eb6 Am7bs Ab9 DbMA7 Cm7 F9

**C** Bb6 G7 Cm7 F7 2 Dm7 G7 Cm7 F7 Dm7bs G7

**D**

(TRP.)  
**E** Bb6 G7 Cm7 F7 2 Dm7 G7 Cm7 F7 Dm7bs G7 Cm7 F7

(TRB.)  
**F** Bm7 E9 EbMA7 Fm7 Gm7 AbMA7 Am7bs Ab9 DbMA7 Cm7 F9

**G** Bb6 G7 Cm7 F7 2 Dm7 G7 Cm7 F7 Dm7bs G7(b9)

H

I (ALTO)

J (TENOR)

K

L (Tutti)

M (PIANO SOLO)

Empty musical staff lines at the bottom of the page.

PIANO

RUSS JOB

**N** (TRP./ALTO)

Five empty musical staves, each consisting of a grand staff (treble and bass clefs).